Shropshire Council - Procurement of Highway Maintenance and New Works Contracts
V5 13/07/2016
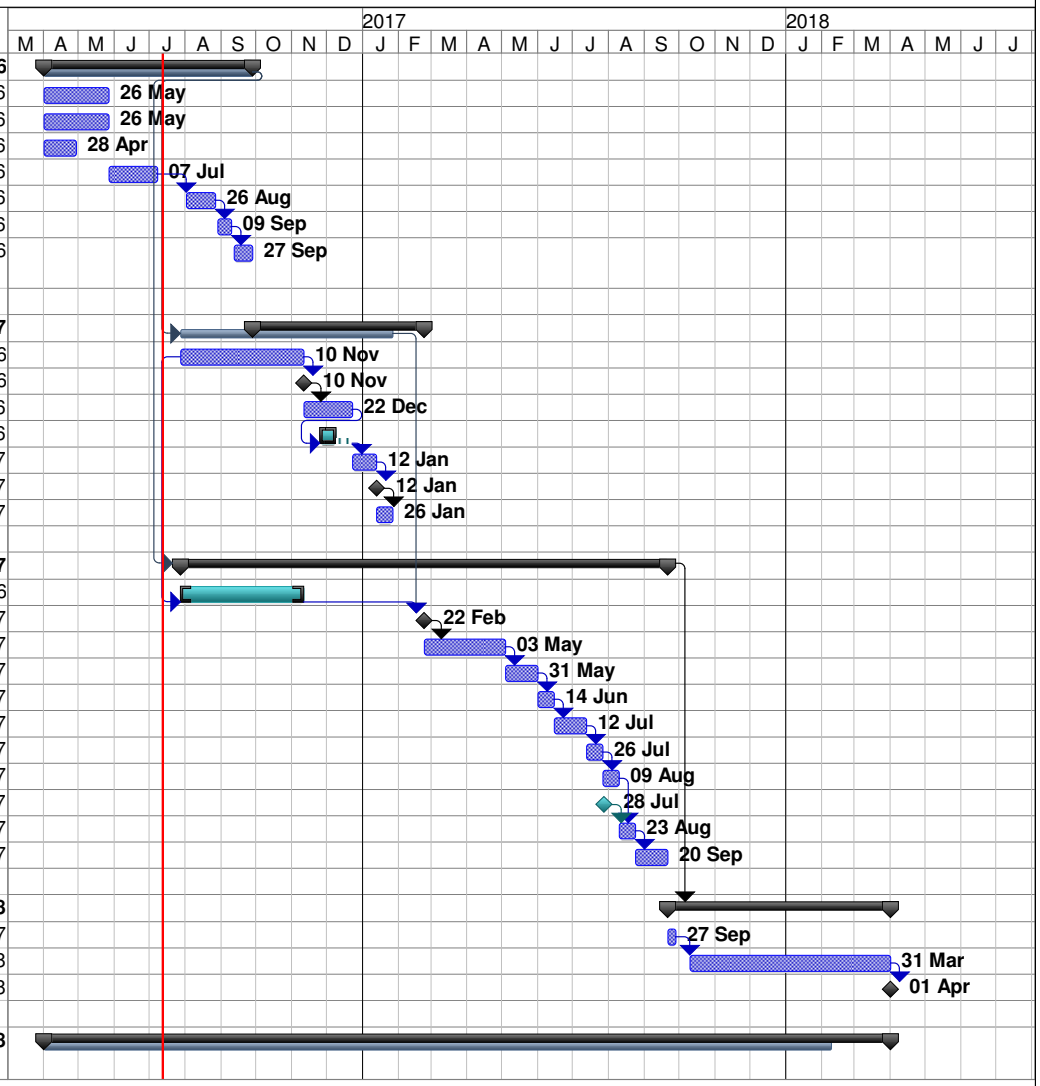
ID	Task Name	Duration	Start	Finish
1	**1 Preparation**	**25.6 wks**	**Fri 01/04/16**	**Tue 27/09/16**
2	1.1 Assemble Baseline Information	8 wks	Fri 01/04/16	Thu 26/05/16
3	1.2 Establish type scope of Works	8 wks	Fri 01/04/16	Thu 26/05/16
4	1.3 Establish Contract Mgt Arrangements	4 wks	Fri 01/04/16	Thu 28/04/16
5	1.4 Determine Contract Strategy	6 wks	Fri 27/05/16	Thu 07/07/16
6	1.5 LP to review Contract Models	3.8 wks	Tue 02/08/16	Fri 26/08/16
7	1.6 Prepare Cabinet Report	2 wks	Mon 29/08/16	Fri 09/09/16
8	1.7 Obtain Cabinet Approval to commence procurment	2.4 wks	Mon 12/09/16	Tue 27/09/16
9				
10	**2 Prequalification process**	**21.2 wks**	**Wed 28/09/16**	**Wed 22/02/17**
11	2.1 Prepare IM and PQQ Doc	15.2 wks	Thu 28/07/16	Thu 10/11/16
12	2.2 Publish OJEU Contract Notice	0 wks	Thu 10/11/16	Thu 10/11/16
13	2.3 Prepare EoIs (C)	6 wks	Fri 11/11/16	Thu 22/12/16
14	2.4 Evaluate EoIs	2 wks	Fri 25/11/16	Thu 22/12/16
15	2.5 Determine tender shortlist	3 wks	Fri 23/12/16	Thu 12/01/17
16	2.6 Inform Portfolio Holder	0 wks	Thu 12/01/17	Thu 12/01/17
17	2.7 Float	2 wks	Fri 13/01/17	Thu 26/01/17
18				
19	**3 Tender Process**	**60 wks**	**Thu 28/07/16**	**Wed 20/09/17**
20	3.1 Prepare Tender documentation	15.2 wks	Thu 28/07/16	Thu 10/11/16
21	3.2 Issue ITT	0 wks	Wed 22/02/17	Wed 22/02/17
22	3.3 Prepare Tenders (C)	10 wks	Thu 23/02/17	Wed 03/05/17
23	3.4 Evaluate Tenders	4 wks	Thu 04/05/17	Wed 31/05/17
24	3.5 Interview leading tenderers	2 wks	Thu 01/06/17	Wed 14/06/17
25	3.6 Clarify all outstanding issues	4 wks	Thu 15/06/17	Wed 12/07/17
26	3.7 Prepare Tender Report / Cabinet paper	2 wks	Thu 13/07/17	Wed 26/07/17
27	3.8 Cabinet Report to Award	2 wks	Thu 27/07/17	Wed 09/08/17
28	3.9 Notify Tenderers of Contract Award	0 wks	Fri 28/07/17	Fri 28/07/17
29	3.10 Standstill period	2 wks	Thu 10/08/17	Wed 23/08/17
30	3.11 Float	4 wks	Thu 24/08/17	Wed 20/09/17
31				
32	**4 Mobilisation / Transition**	**27.6 wks**	**Thu 21/09/17**	**Sun 01/04/18**
33	4.1 Contract Signing	1 wk	Thu 21/09/17	Wed 27/09/17
34	4.2 Mobilisation / Transition	25 wks	Tue 10/10/17	Sat 31/03/18
35	4.3 Commence delivery	0 wks	Sun 01/04/18	Sun 01/04/18
36				
37	**5 Arrangements continue with existing Contractor**	**104.4 wks**	**Fri 01/04/16**	**Sat 31/03/18**